



OKI

DICOM Embedded Printer

DICOM Printing Function User's Guide

C610 DM / C711 DM / C831 DM / C910 DM

ES6410 DM / ES7411 DM /

ES8431 DM / ES9410 DM

Important note:

This manual describes all the functionalities available in the full options version of OKI DICOM Embedded Server **Version V3.50**. Up to the purchased product, the number of available functionality will vary.

Introduction

This manual describes how to print from devices supporting the DICOM protocol using the DICOM embedded Server in the OKI DICOM Embedded printer.

Refer to the user manual of the standard printer model for instructions on tasks such as how to load paper and replace consumables with the OKI DICOM Embedded printer.

The OKI DICOM Embedded printer prints DICOM format images sent via a network from medical imaging applications and medical devices.

The OKI DICOM Embedded printer can generate pages in both grayscale and color.

CAUTION!

This is not medical equipment. Do not use the printed images from this equipment for medical diagnosis.

Features of the OKI DICOM Embedded printer

- High quality printing with ProQ2400 © multi-level technology
- Compliant with the DICOM 3.0 standard
- Reliability
- Ergonomic features
- Achieves low-cost DICOM-compatible printing

About This Manual

1. Unauthorized copying of this manual in whole or in part is strictly prohibited.
2. The contents of this manual may change without prior notice.
3. Every effort has been made to ensure that the information in this document is complete, accurate and up-to-date. If you should discover any mistakes or omissions, please contact your local vendor.
4. While all reasonable efforts have been made to make this document as accurate and helpful as possible, we make no warranty of any kind, expressed or implied, as to the accuracy or completeness of the information contained herein.

Manual Copyright

Oki Data Corporation owns all copyrights pertaining to this manual. Unauthorized reproduction, transcription, and translation of this document are prohibited. You must obtain written permission from Oki Data Corporation to reproduce, transcribe, or translate any part of this manual.

© 2013 Oki Data Corporation

Trademark Information

OKI is a registered trademark of Oki Electric Industry Co., Ltd.

Java, JavaScript and other trademarks that include Java are trademarks or registered trademarks of Oracle Corporation, its subsidiaries and its affiliates in the United States of America and other countries.

OKI DICOM Printing Program License Agreement

The details of the software license agreement described below must be agreed by you before using the software.

Software License Agreement

IMPORTANT

Please read this Software License Agreement ("Agreement") carefully before using OKI DICOM Printing Embedded Software ("Licensed Software") contained in OKI DICOM Embedded printer ("Product").

By using the Product, you are indicating your acceptance of these terms and conditions and this Agreement is deemed effective between you ("Licensee") and Oki Data Corporation ("Licensor").

If you do not agree to the terms of this Agreement, you may not use the Licensed Software.

1. Scope of the license

Licensor grants, and Licensee accepts, a non-exclusive license to use the Licensed Software solely in conjunction with the Product.

2. Ownership and Restriction

(1) Licensor or its suppliers own all the copyright and proprietary rights in and to the Licensed Software. The structure, organization and code contained in Licensed Software are the valuable trade secrets of Licensor and its suppliers. Licensed Software is also protected by United States Copyright Law and International Treaty provisions. Licensee must treat the Licensed Software just as Licensee would treat any other copyrighted material, such as a book.

- (2) Licensee may not make copies rent, lease, distribute, transfer or reprint the Licensed Software, in whole or in part.
- (3) Licensee agrees not to modify, alter, translate, reverse engineer, decompile, disassemble, extract in part or separate in part the Licensed Software.
- (4) Licensee agrees not to change the file names for the Licensed Software.
- (5) Except as stated in this Agreement, Licensor does not grant Licensee any intellectual property rights in or to the Licensed Software.

3. Term and Termination

- (1) This Agreement is effective until the Product is destroyed.
- (2) Licensor may terminate this Agreement if Licensee fails to comply with any of the terms and conditions of this Agreement. Upon termination, Licensee shall destroy Licensed Software and its copies in Licensee's possession and control.

4. Warranty

THE LICENSED SOFTWARE IS PROVIDED "AS IS". NEITHER LICENSOR NOR ITS SUPPLIERS WARRANT THAT THE OPERATION OF THE LICENSED SOFTWARE WILL BE UNINTERRUPTED, ERROR FREE, OR WILL MEET LICENSEE'S NEEDS. LICENSOR AND ITS SUPPLIERS MAKE NO WARRANTY, EXPRESS OR IMPLIED, AS TO NONINFRINGEMENT OF ANY THIRD PARTY'S RIGHTS, MERCHANTABILITY, OR FITNESS FOR ANY PARTICULAR PURPOSE.

5. Disclaimer of Liability

IN NO EVENT WILL LICENSOR OR ITS SUPPLIERS BE LIABLE TO LICENSEE FOR ANY DIRECT, INDIRECT, INCIDENTAL, SPECIAL, CONSEQUENTIAL OR PUNITIVE DAMAGES, INCLUDING, BUT NOT LIMITED TO, LOSS OF PROFITS, LOSS OF SAVINGS, OR LOSS OF DATA, EVEN IF LICENSOR HAS BEEN ADVISED OF THE POSSIBILITY OF SUCH DAMAGE NOR FOR ANY CLAIM BY ANY THIRD PARTY (IES) IN ANY WAY ARISING OUT OF OR RELATING TO THE LICENSED SOFTWARE, WHETHER THE CLAIM ALLEGES TORTIOUS CONDUCT (INCLUDING, BUT NOT LIMITED TO, NEGLIGENCE) OR ANY OTHER LEGAL THEORY, OR FOR ANY CLAIM BY ANY THIRD PARTY.

6. Governing Law

The license with respect to the Licensed Software will be governed by the laws in force in Japan.

7. Severability

If any part of this Agreement is found void and unenforceable, it will not affect the validity of the balance of the Agreement, which shall remain valid and enforceable according to its terms.

8. Export Restriction

Licensee agrees that the Licensed Software will not be shipped, transferred, exported or re-exported into any country or used in any manner prohibited by U.S., Japanese or any other applicable export laws or regulations.

Licensee agrees that it will not export or re-export the Licensed Software or products produced therefrom in any form without appropriate U.S., Japanese or any other governmental licenses. This Agreement shall automatically terminate upon failure by Licensee to comply with this Section 8.

9. Entire Agreement

Licensee represents that Licensee reads and understands this Agreement and that this Agreement constitutes the entire understanding and agreement between Licensor and Licensee as to the license relating to the Licensed Software, and supersedes and replaces any prior agreement, written or oral.

The Licensee's obligations in this Agreement constitute the obligations to Licensor and all owners of the right licensed to Licensee under this Agreement.

10. Notice to U.S. Government End Users

All Software provided to the U.S. Government pursuant to solicitations issued on or after December 1, 1995 is provided with the commercial license rights and restrictions described elsewhere herein. All Software provided to the U.S. Government pursuant to solicitations issued prior to December 1, 1995 is provided with "Restricted Rights" as provided for in FAR, 48 CFR 52.227-14 (JUNE 1987) or DFAR, 48 CFR 252.227-7013 (OCT 1988), as applicable.

"Software" in this section is deemed to be the Licensed Software defined in this Agreement.

Some of the Licensed Software may include a separate software license agreement and if you agree to the separate software license agreement, the terms of such agreement shall prevail for the use of the software.

11. Licensee acknowledges and agrees that Licensor's suppliers are third party beneficiaries of this Agreement, with the right to enforce the obligations set forth herein with respect to the respective technology of such suppliers and/or Licensor.

Document Terminology

Control panel and web interface messages are all provided in English in this document.

The Apache Software License, Version 1.1

Copyright (c) 1999 The Apache Software Foundation. All rights reserved.

Redistribution and use in source and binary forms, with or without modification, are permitted provided that the following conditions are met:

1. Redistributions of source code must retain the above copyright notice, this list of conditions and the following disclaimer.
2. Redistributions in binary form must reproduce the above copyright notice, this list of conditions and the following disclaimer in the documentation and/or other materials provided with the distribution.
3. The end-user documentation included with the redistribution, if any, must include the following acknowledgement:

"This product includes software developed by the Apache Software Foundation (<http://www.apache.org/>)."

Alternately, this acknowledgement may appear in the software itself, if and wherever such third-party acknowledgements normally appear.

4. The names "The Jakarta Project", "Tomcat", and "Apache Software Foundation" must not be used to endorse or promote products derived from this software without prior written permission. For written permission, please contact apache@apache.org.
5. Products derived from this software may not be called "Apache" nor may "Apache" appear in their names without prior written permission of the Apache Group.

THIS SOFTWARE IS PROVIDED "AS IS" AND ANY EXPRESSED OR IMPLIED WARRANTIES, INCLUDING, BUT NOT LIMITED TO, THE IMPLIED WARRANTIES OF MERCHANTABILITY AND FITNESS FOR A PARTICULAR PURPOSE ARE DISCLAIMED. IN NO EVENT SHALL THE APACHE SOFTWARE FOUNDATION OR ITS CONTRIBUTORS BE LIABLE FOR ANY DIRECT, INDIRECT, INCIDENTAL, SPECIAL, EXEMPLARY, OR CONSEQUENTIAL DAMAGES (INCLUDING, BUT NOT LIMITED TO, PROCUREMENT OF SUBSTITUTE GOODS OR SERVICES; LOSS OF USE, DATA, OR PROFITS; OR BUSINESS INTERRUPTION) HOWEVER CAUSED AND ON ANY THEORY OF LIABILITY, WHETHER IN CONTRACT, STRICT LIABILITY, OR TORT (INCLUDING NEGLIGENCE OR OTHERWISE) ARISING IN ANY WAY OUT OF THE USE OF THIS SOFTWARE, EVEN IF ADVISED OF THE POSSIBILITY OF SUCH DAMAGE.

The Apache Software License, Version 1.1

Copyright (c) 1999-2003 The Apache Software Foundation. All rights reserved.

Redistribution and use in source and binary forms, with or without modification, are permitted provided that the following conditions are met:

1. Redistributions of source code must retain the above copyright notice, this list of conditions and the following disclaimer.
2. Redistributions in binary form must reproduce the above copyright notice, this list of conditions and the following disclaimer in the documentation and/or other materials provided with the distribution.
3. The end-user documentation included with the redistribution, if any, must include the following acknowledgement:

"This product includes software developed by the Apache Software Foundation (<http://www.apache.org/>)."

Alternately, this acknowledgement may appear in the software itself, if and wherever such third-party acknowledgements normally appear.

4. The names "The Jakarta Project", "Commons", and "Apache Software Foundation" must not be used to endorse or promote products derived from this software without prior written permission. For written permission, please contact apache@apache.org.
5. Products derived from this software may not be called "Apache" nor may "Apache" appear in their names without prior written permission of the Apache Group.

THIS SOFTWARE IS PROVIDED "AS IS" AND ANY EXPRESSED OR IMPLIED WARRANTIES, INCLUDING, BUT NOT LIMITED TO, THE IMPLIED WARRANTIES OF MERCHANTABILITY AND FITNESS FOR A PARTICULAR PURPOSE ARE DISCLAIMED. IN NO EVENT SHALL THE APACHE SOFTWARE FOUNDATION OR ITS CONTRIBUTORS BE LIABLE FOR ANY DIRECT, INDIRECT, INCIDENTAL, SPECIAL, EXEMPLARY, OR CONSEQUENTIAL DAMAGES (INCLUDING, BUT NOT LIMITED TO, PROCUREMENT OF SUBSTITUTE GOODS OR SERVICES; LOSS OF USE, DATA, OR PROFITS; OR BUSINESS INTERRUPTION) HOWEVER CAUSED AND ON ANY THEORY OF LIABILITY, WHETHER IN CONTRACT, STRICT LIABILITY, OR TORT (INCLUDING NEGLIGENCE OR OTHERWISE) ARISING IN ANY WAY OUT OF THE USE OF THIS SOFTWARE, EVEN IF ADVISED OF THE POSSIBILITY OF SUCH DAMAGE.

TABLE OF CONTENTS

TABLE OF CONTENTS	8
1. Setting up the OKI DICOM Embedded Printer	9
1-1 Install the printer	9
1-2 Open the embedded DICOM server home page	10
1-3 Open the SETUP menu	11
1-4 Open the CONFIG menu	24
1-5 Open the LOG menu	25
1-6 How to print the test pattern	26

1. Setting up OKI DICOM Embedded Printer

1-1 Install the printer

The following procedures are performed while referencing the Setup Guide/User's Guide/Network Guide supplied on CD/DVD with the printer.

1. Remove the OKI DICOM Embedded Printer (hereinafter referred to as "printer") from the packing box and install it.
2. Remove the protective tapes and the protective sheets from the printer.
3. Open the top cover, and remove the stopper (orange) of the fuser unit.
4. Install the image drum.
5. Load paper on the paper tray. (For DICOM format image printing only A4, Letter and for A3 printer models A3 and Tabloid are supported.)
6. Connect the AC cord to the printer, and turn on the power.

Note!: Do not connect the network cable to the printer yet.

7. Enter the IP address provided by your network administrator with the printer control panel.

Perform test printing, and confirm that the IP address is set for the printer correctly.

8. Connect the network cable to the printer.

Next, set up the printer from your computer.

Prepare a computer connected to the same network as the printer.

1-2 Open the embedded DICOM server home page

1. Open the web browser on your computer.

Note!: This will work even if the computer is not connected to the Internet.

2. In the address bar of your web browser, enter the IP address set to the printer as follows.

Example:

When the IP address set to the printer is 192.168.0.13, enter "http://192.168.0.13:8080/oki/dcm" in the address bar.

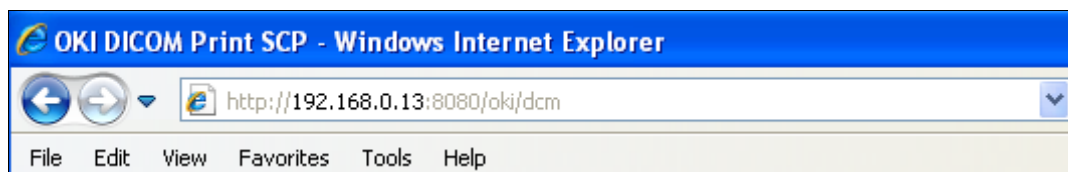

Note!: This action might not be successful if done just after "Ready" is displayed on the printer control panel. In this event, wait for 5 to 10 seconds and try again.

The embedded DICOM server home page is displayed.

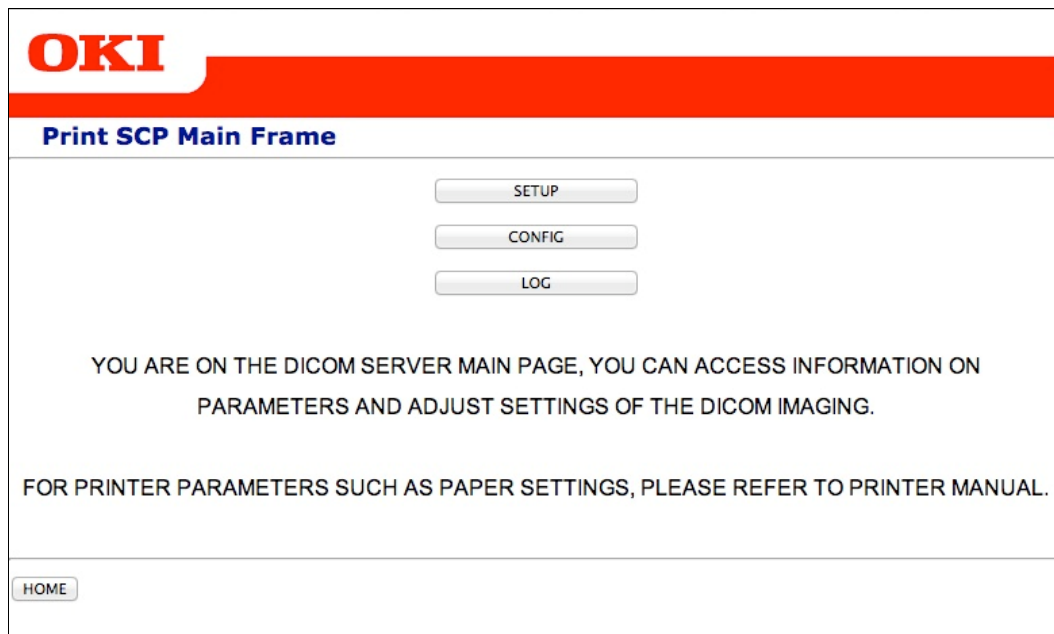

1-3 Open the SETUP menu

1. Click [SETUP]

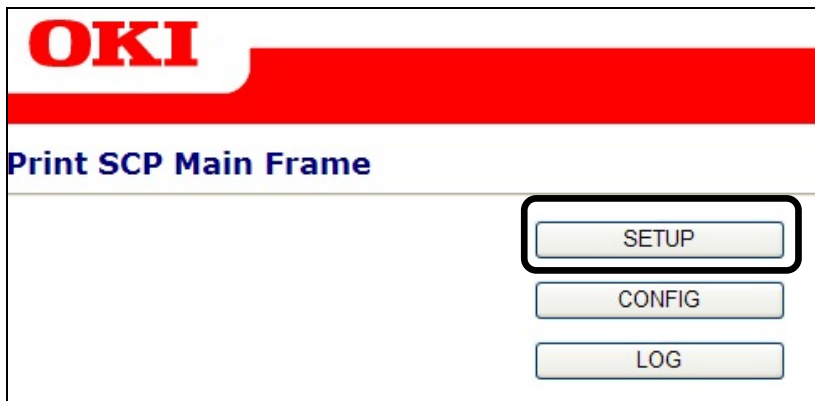

2. The print rules represented by the AET will be listed (AET is an abbreviation for Application Entity Title). You can create up to 25 rules to match your requirements.
3. You can edit the rules by clicking the rule names (in this case [OKI]).

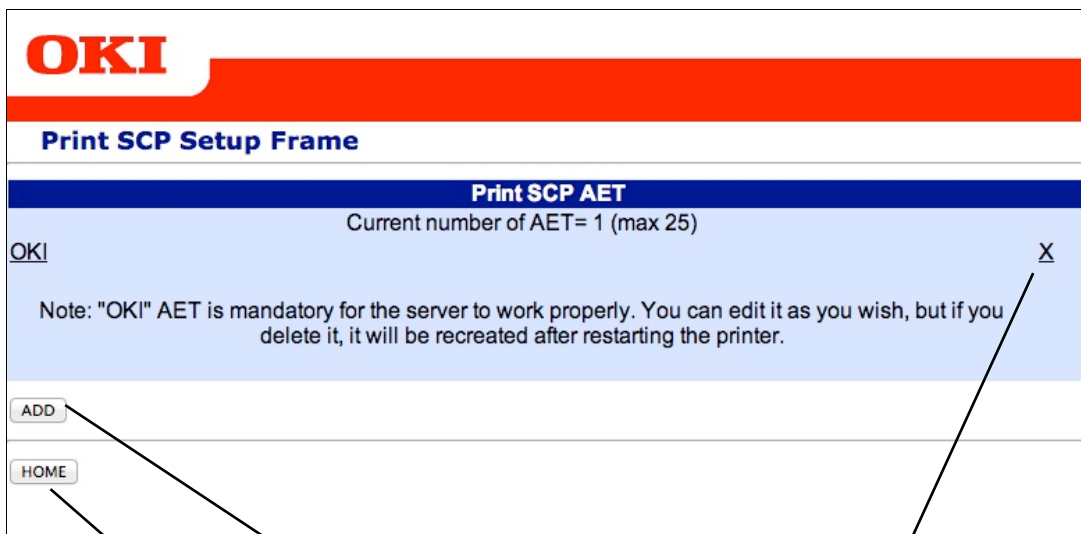

Delete the rule by clicking [X].

Add new rule by clicking [ADD].

Return to the home page by clicking [HOME].

Options for the [OKI] print rule

Print SCP Setup Frame

Print SCP AET Configuration

AET Name	<input type="text" value="OKI"/>
Activate Max Dicom Log	<input type="checkbox"/>
Use US format paper	<input type="checkbox"/>
Printer Tray	<input type="text" value="AUTO"/>
Copy	<input type="text" value="CLIENT"/>
Page Format	<input type="text" value="CLIENT"/>
Border Density	<input type="text" value="CLIENT"/>
Empty Image Density	<input type="text" value="CLIENT"/>
Replace Header by Logo	<input type="checkbox"/>
	<small>Using Logo as Header reduce image printing area</small>
Header	<input type="text"/>
Footer	DICOM Embedded Printer - Not for diagnostic use <small>Editing this original statement footer is full responsibility of the user.</small>
Contrast	<input type="text" value="0"/>
Brightness	<input type="text" value="0"/>
Hi Quality Glossy Black Mode	<input type="checkbox"/>
Black gamma (0.01 to 2.90)	<input type="text" value="1.0"/>
Cyan gamma (0.01 to 2.90)	<input type="text" value="1.0"/>
Magenta gamma (0.01 to 2.90)	<input type="text" value="1.0"/>
Yellow gamma (0.01 to 2.90)	<input type="text" value="1.0"/>
Activate Halftoning	<input checked="" type="checkbox"/>
Black Angle	<input type="text" value="59.03624347"/>
Cyan Angle	<input type="text" value="75.0"/>
Magenta Angle	<input type="text" value="15.0"/>
Yellow Angle	<input type="text" value="90.0"/>
Frequency	<input type="text" value="102.89915109"/>
Spot Function	<input type="text" value="-----"/> (LineX)
Smoothing Filter	<input type="text" value="CLIENT"/>
Smoothing Level	<input type="text" value="LOW"/>
Polarity	<input type="text" value="CLIENT"/>

Here is presented the full set of option from most advanced server.

Up to the model you purchased some options will not be available, however all the descriptions bellow applies for the described settings.

Options for the [OKI] print rule / Model	ES6410 DM	C610 DM	ES7411 DM	C711 DM	ES8431 DM	C831 DM	ES9410 DM	C910 DM
AET Name	X	X	X	X	X	X	X	X
Activate Max Dicom Log	X	X	X	X	X	X	X	X
Use US format paper	X	X	X	X	X	X	X	X
Printer Tray	X	X	X	X	X	X	X	X
Number Of Copy	X	X	X	X	X	X	X	X
Page Format					X	X	X	X
Border Density	X	X	X	X	X	X	X	X
Empty Image Density	X	X	X	X	X	X	X	X
Replace Header by Logo	X	X	X	X	X	X	X	X
Header	X	X	X	X	X	X	X	X
Footer	X	X	X	X	X	X	X	X
Contrast	X	X	X	X	X	X	X	X
Brightness	X	X	X	X	X	X	X	X
Hi Quality Glossy Black Mode disable		X	X	X	X	X	X	X
Black gamma		X	X	X	X	X	X	X
Cyan gamma	X	X	X	X	X	X	X	X
Magenta gamma	X	X	X	X	X	X	X	X
Yellow gamma	X	X	X	X	X	X	X	X
Activate Halftoning							X	X
Smoothing Filter	X	X	X	X	X	X	X	X
Smoothing Level	X	X	X	X	X	X	X	X
Polarity	X	X	X	X	X	X	X	X

Options description

A number of rules can be added to the system. The maximum number of AET is of 25.

The following information can be configured for each rule:

AET Name:

Print SCP AET Configuration	
AET Name	<input type="text" value="OKI"/>

AET is an abbreviation for Application Entity Title. The call method is assumed to be compliant with the DICOM Print SCU protocol.

The AETs defined in this rule have a maximum length of 16 characters. Only the following range of characters are allowed (a - z, A - Z, 0 - 9).

Note!: • The names are case-sensitive.

- In the event of an error or if a name is not present, the printer will use the default Setting.

Activate Max Dicom Log:

Activate Max Dicom Log	<input type="checkbox"/>
------------------------	--------------------------

Check this box if you want the DICOM Server to report all details of DICOM exchange. Useful in case of trouble.

Use US format paper:

Use US format paper	<input type="checkbox"/>
---------------------	--------------------------

Check this box if you want the DICOM Server to print in Letter/Tabloid size.

Printer Tray:

Printer Tray	AUTO ▼ AUTO TRAY1 TRAY2 TRAY3 TRAY4 TRAY5 MPT
---------------------	--

Auto: allows the DICOM Server to select the suitable tray up to the needed size.

Tray#: Force the printer to use the selected tray whatever the needed format. Useful if different quality of paper are loaded in the different trays.

Number of Copy:

Copy	CLIENT ▼ CLIENT 1 2 3 4 5 6 7 8 9 10
-------------	---

Client: Lets the modality ask for the desired number of copy.

1 to 10: Overrides the modality value and always outputs de desired value.

Page Format:

Page Format	CLIENT ▼ CLIENT A4 or Letter A3 or Tabloid
--------------------	---

For the A3/Tabloid printer models, you can force the printout on the format you wish, A4/Letter or A3/Tabloid. [**CLIENT**] means that the printout will be managed by the DICOM console and/or resized to the nearest paper size. Refer to DCS for more details.

Border Density:

Border Density	CLIENT
	CLIENT
	WHITE
	BLACK

Defines the images background, to black or white.

[**CLIENT**] means that the settings will be managed by the DICOM console

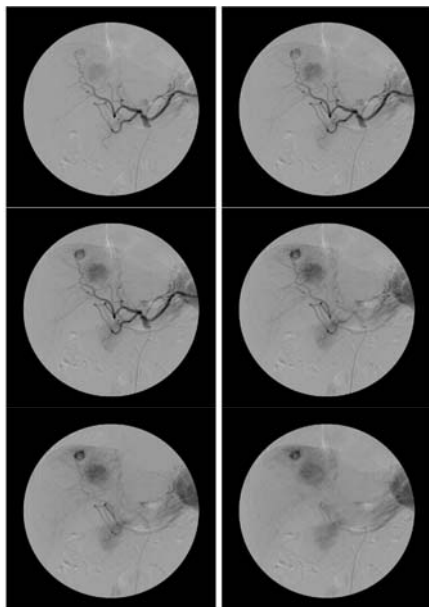

Border White

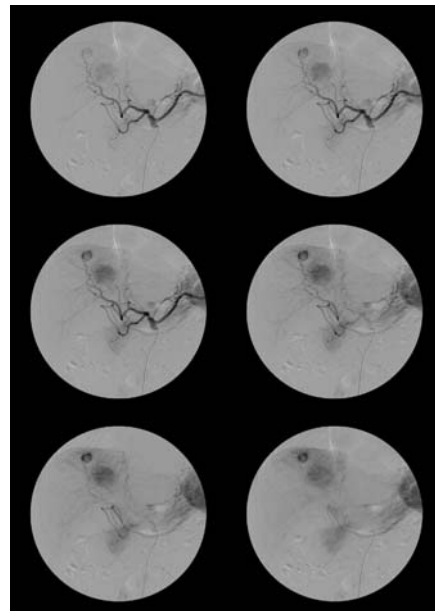

Border Black

Empty Image Density:

Empty Image Density	CLIENT ▾ CLIENT WHITE BLACK
----------------------------	--------------------------------------

Defines an image-free zone in black or white.

[CLIENT] means that the settings will be managed by the DICOM console.

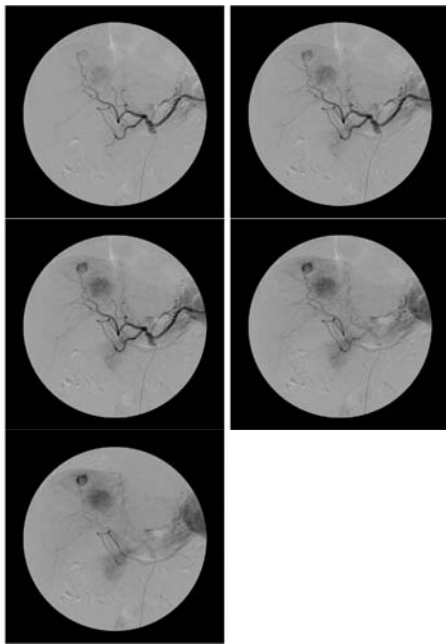

Empty image White

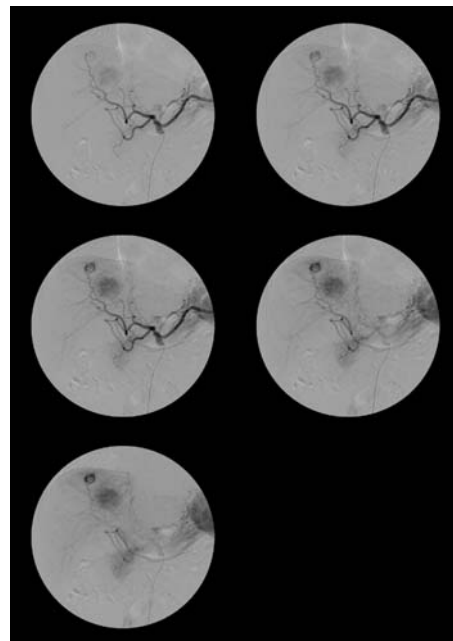

Empty image Black

Replace Header By Logo:

Replace Header by Logo	<input type="checkbox"/>
-------------------------------	--------------------------

Used to customize the header of your printouts, you can replace the text header by a logo. Free creation is possible. Refer to Logo Creation manual.

Header:

Header	<input type="text"/>
---------------	----------------------

Used to quickly customize the header of your printouts.

This customization is limited to one line of text only. Typeface is Courier at 18 points size, length available is the width of the page minus 10mm.

Footer:

Footer	DICOM Embedded Printer - Not for diagnostic use - Oki Data C Editing this original statement footer is full responsibility of the user.
---------------	--

Allows editing the original statement of the footer.

This customization is limited to one line of text only. Typeface is Courier at 6 points size, length available is the width of the page minus 10mm.

Warning: Editing this original statement footer is full responsibility of the user

Contrast:

Contrast	0
	-5
	-4
	-3
	-2
	-1
	0
	+1
	+2
	+3
	+4
	+5

Used to adjust contrast of the printouts. The choices are from [-5] to [+5]. Minus values reduce contrast to flatten the image, 0 is no change, positive values increase contrast to enhance the image.

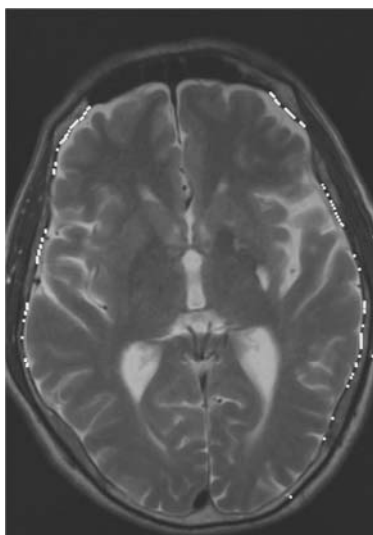

Contrast -1

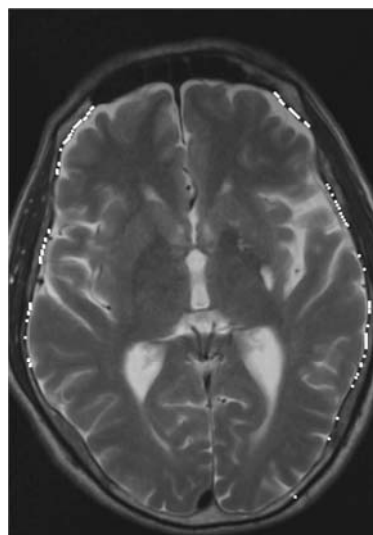

Contrast 0

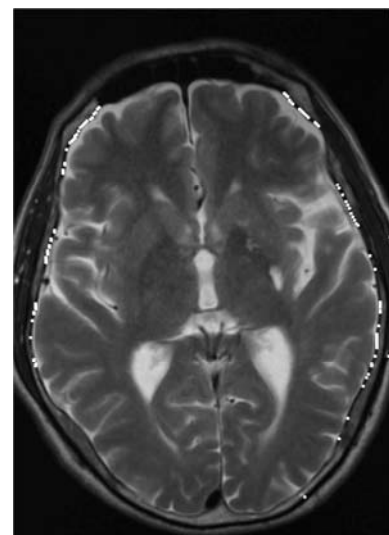

Contrast +1

Brightness:

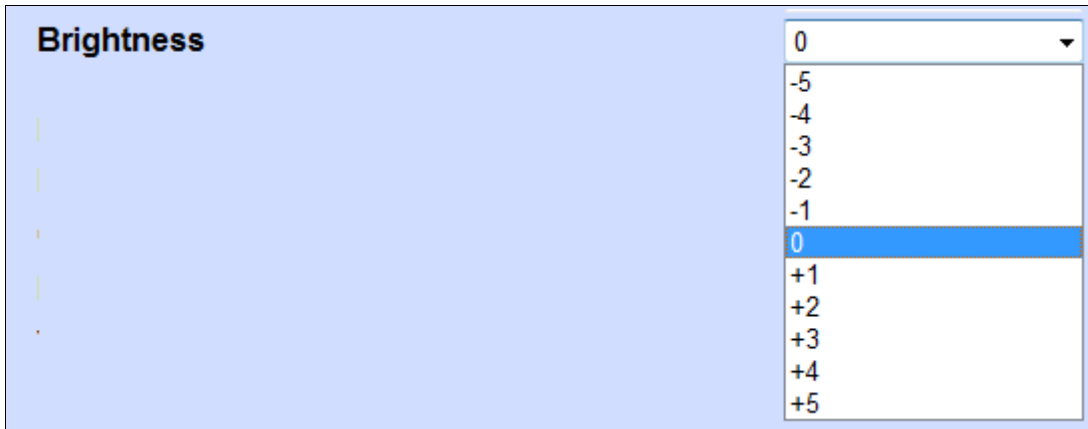

Used to adjust brightness of the printouts. The choices are from [-5] to [+5]. Minus values reduce light to darken the image, 0 is no change, positive values increase light to lighten the image.



Brightness -2

Brightness 0

Brightness +2

Hi Quality Glossy Black mode:



Used to force printing black and white images in composite mode.

Activated as default setting, it will give you the best output when printing grey images. No influence on color images.

Black Gamma:

Black gamma (0.01 to 2.90)	<input type="text" value="1.0"/>
-----------------------------------	----------------------------------

Adjusts the gamma for Black when grey images are printed in pure black. Values can be within a range from 0.01 to 2.90, with increments of 0.01. Values below 1.00 will lighten the Black component of the image and values above 1.00 will darken it.

Cyan Gamma:

Cyan gamma (0.01 to 2.90)	<input type="text" value="1.0"/>
----------------------------------	----------------------------------

Adjusts the gamma for Cyan. Values can be within a range from 0.01 to 2.90, with increments of 0.01. Values below 1.00 will lighten the Cyan component of the image and values above 1.00 will darken it.

Magenta Gamma:

Magenta gamma (0.01 to 2.90)	<input type="text" value="1.0"/>
-------------------------------------	----------------------------------

Adjusts the gamma for Magenta. Values can be within a range from 0.01 to 2.90, with increments of 0.01. Values below 1.00 will lighten the Magenta component of the image and values above 1.00 will darken it.

Yellow Gamma:

Yellow gamma (0.01 to 2.90)	<input type="text" value="1.0"/>
------------------------------------	----------------------------------

Adjusts the gamma for Yellow. Values can be within a range from 0.01 to 2.90, with increments of 0.01. Values below 1.00 will lighten the Yellow component of the image and values above 1.00 will darken it.

Activate Halftoning:

Activate Halftoning	<input checked="" type="checkbox"/>
Black Angle	59.03624347
Cyan Angle	75.0
Magenta Angle	15.0
Yellow Angle	90.0
Frequency	102.89915109
Spot Function	----- (LineX)

Warning: Unless you are an expert user in printing we do recommend you to let this option untouched.

When halftoning is activated you have access to all screening parameters on the four color of the printer.

These settings will change the printout aspect for worse or better. The result is under full responsibility of the operator. No support will be provided on how to compute or setup the values.

Smoothing Filter:

Smoothing Filter	CLIENT CLIENT SHARP NORMAL
-------------------------	-------------------------------------

Define the aspect rendering of the printed image. The choices are [**CLIENT**], [**NORMAL**] or [**SHARP**]. By default, [**CLIENT**] is selected.

[**SHARP**]: Force the use of the image sharpening filter (which only works on monochrome images).

[**CLIENT**]: Manage the settings from the DICOM console.

[**NORMAL**]: No Sharpen even if asked by client.

Smoothing Level:

Smoothing Level	LOW
	LOW
	MEDIUM
	STRONG

Defines the level of action of the filter. The choices are [**LOW**], [**MEDIUM**] or [**STRONG**]. By default, [**LOW**] is selected.



No Sharpen

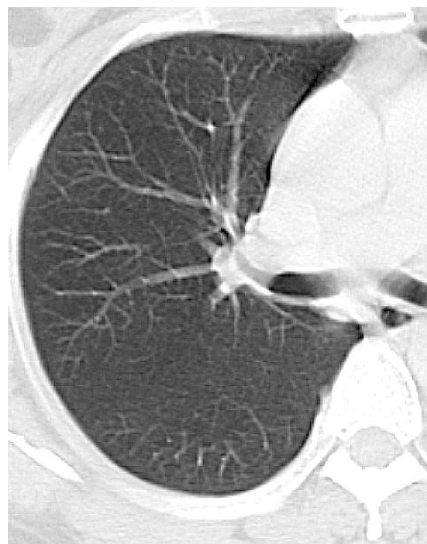

MEDIUM Sharpen

Polarity:

Polarity	CLIENT
	CLIENT
	NORMAL
	REVERSE

[NORMAL] or **[REVERSE]** mode to print images in positive or negative.
[CLIENT]: Manage the settings from the DICOM console.

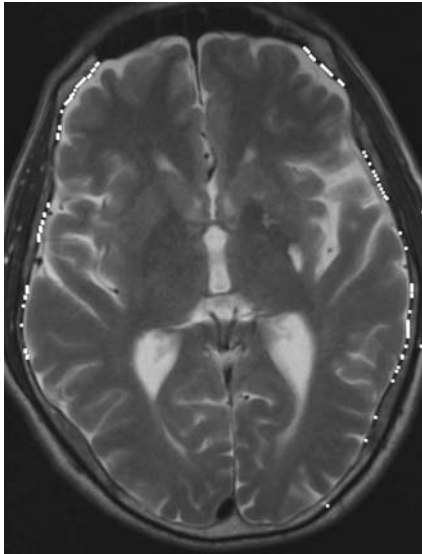

Normal

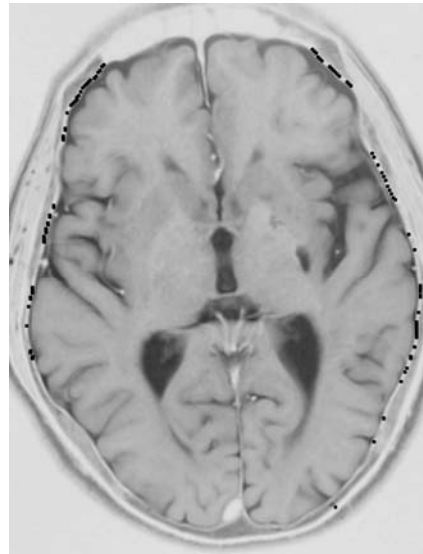

Reverse

Make whatever setting you feel appropriate for the kind of exam you have to print.

4. Save the edited settings.

When you have finished editing the values, save the settings by clicking **[SAVE]**.



Memo: Click **[Reset]** to restore to the past saved settings.

5. Click **[HOME]** on the AET list screen to return to the home page.

1-4 Open the CONFIG menu

1. Click [CONFIG] on the DICOM server home page.

The CONFIG page is displayed. This will give you a summary of all information.

The screenshot shows a web interface for configuring a printer. At the top left is the OKI logo. Below it is a red header bar with the text "Print SCP Config Frame" in white. Underneath is a blue header bar with the text "Print SCP Config Frame" in white. The main content area has a light blue background and contains several configuration fields, each with a label and a text input box:

Printer name	<input type="text" value="OKI DM PRINTER"/>
Printer manufacturer	<input type="text" value="Oki Data Corp"/>
Printer model	<input type="text" value="ES9410 DM"/>
Dicom Version	<input type="text" value="SD1-V3.50"/>
Input DICOM Port	<input type="text" value="11112"/>
Default AET (used if wrong AET called)	<input type="text" value="OKI"/>

IMPORTANT Note : A default AET is mandatory for the server to work properly. You can edit it as you wish, but if you delete it, it will be recreated with the name "OKI" after you exit this windows.

At the bottom left of the page is a button labeled "HOME".

1-5 Open the LOG menu

1. Click [LOG] on the DICOM server home page.

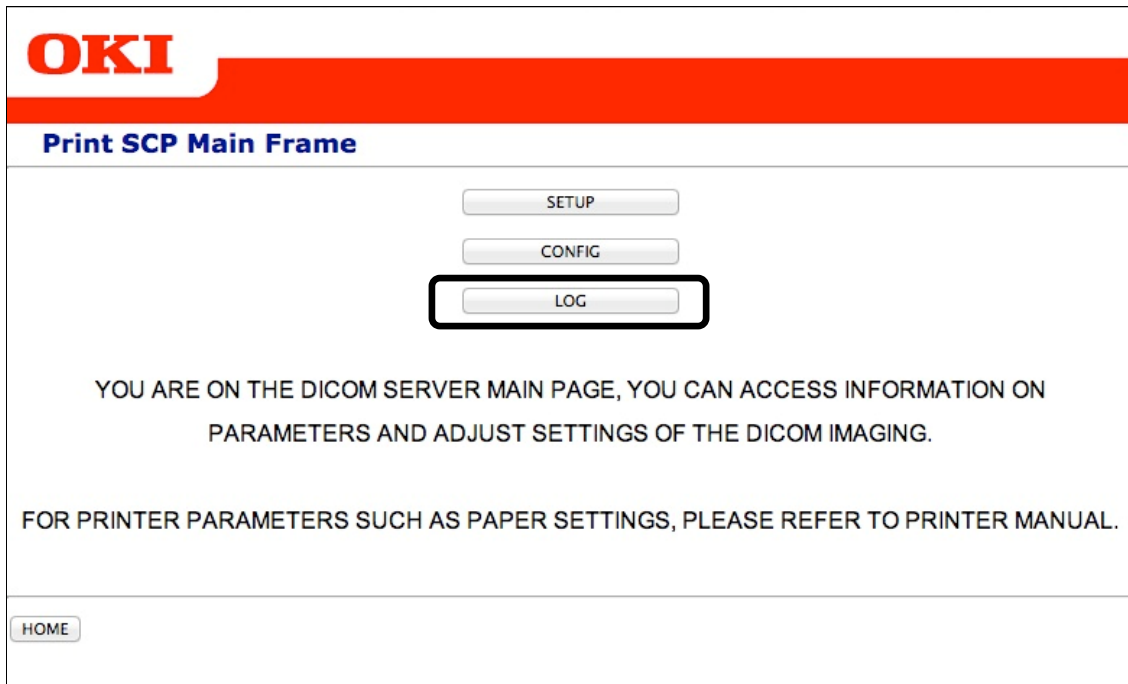

The log menu is displayed.

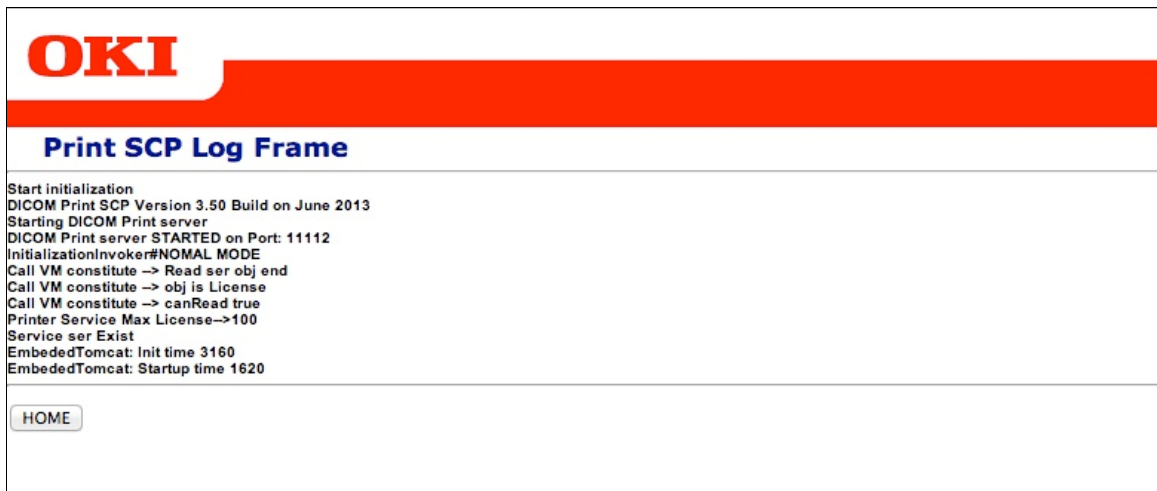

This page lists the DICOM dialogue logs during printing. This is useful for identifying the source of an error in the event of problems.

1-6 How to print the test pattern

Those test patterns are designed to help you troubleshooting your printer consumables quality.

1. Select [**Print Information**] on the printer control panel.
2. Select [**Demo Page**].
3. Select [**CMY test**] to check the color imaging units or [**K test**] for black unit.
4. The test pattern is printed.

